



**Magic In Teaching**

**March 10 & 11, 2010**

**Sheraton Gateway Los Angeles Airport**

**Register now:**

**Name:** \_\_\_\_\_ **First Name as you would like it on Badge:** \_\_\_\_\_

**Credentials:** \_\_\_\_\_ **RN License Number:** \_\_\_\_\_

**Title:** \_\_\_\_\_ **Organization:** \_\_\_\_\_

**Address:** \_\_\_\_\_

**City:** \_\_\_\_\_ **State:** \_\_\_\_\_ **Zip:** \_\_\_\_\_

**Phone:** \_\_\_\_\_ **Email:** \_\_\_\_\_

**Please check box that applies:**

**2-Day Conference \*\***

**Wednesday & Thursday – March 10 & 11**

**Early Bird before February 5, 2010**

**Regular registration - Available from Feb. 5 to March 1, 2010**

**\$330** \_\_\_\_\_

**\$350** \_\_\_\_\_

**Student Rate (Please indicate toward what degree you are working & school)**

**Degree** \_\_\_\_\_

**School** \_\_\_\_\_ **\$200** \_\_\_\_\_

**Late registration after March 1 and/or on-site registration (must call for availability)**

**\$390** \_\_\_\_\_

**\*\* If you are unable to attend both days, the daily rate is \$175 & please indicates which day you will attend. \*\***

**March 10 only** \_\_\_\_\_ **March 11 only** \_\_\_\_\_

**Cancellation Policy: The following administrative fee will be charged:**

**Cancellation prior to 2/28/10 - \$50**

**Cancellation On or After 2/28/10 - \$100**

**Registration closes Friday March 5, 2010. Total Due \$** \_\_\_\_\_

**After March 5 must call 925-838-2227 for availability and registration fee will be \$195 per day.**

\*\*\*\*\*

**Make Check Payable to: CINHC or pay by Credit Card - Visa or MasterCard (please circle)**

**Card Number:** \_\_\_\_\_ **Expiration Date:** \_\_\_\_\_

**Billing Zip:** \_\_\_\_\_ **Signature:** \_\_\_\_\_

**Mail, fax or Email to:**

**Registration at CINHC Conference, Attn: Gail , 715 Hearst Ave. Suite 203, Berkeley, CA 94710**

**Fax: 510-540-7643, Gail@cinhc.org**

**To reserve a sleeping room at the Sheraton LAX, call 310.642.1111  
and mention Magic in Teaching for a special \$129 rate!**

**CALIFORNIA INSTITUTE FOR NURSING & HEALTH CARE**

*Optimizing the health of Californians through nursing excellence.*

**Magic in Teaching**

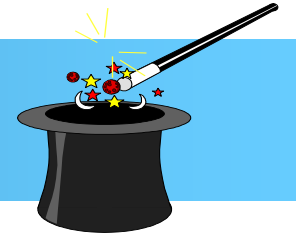

***Innovative Strategies in Simulation, Technology  
and Learning Science***

**March 10 & 11, 2010**

**Sheraton Gateway Los Angeles Airport**

**Program Objectives:**

**Upon completion of this continuing education program, the participant will be able to:**

- Identify innovative strategies for curriculum development.
- Understand linking patient safety to nursing education at all levels.
- Describe how the nurse educator is the newest stakeholder in nursing education.
- Understand the accountability of nursing educators in preparing students for the practice setting relative to patient safety.
- Identify new options for creative teaching strategies in the classroom and clinical settings.
- Describe how Oregon Consortium for Nursing Education's transformation of clinical education is changing nursing education.



## Magic in Teaching

Day 1—Wednesday, March 10, 2010

- 8:00 – 8:30 a.m. **Continental Breakfast and Registration**
- 8:30 – 8:45 a.m. **Welcome and Program Overview**  
Deloras Jones RN, MSN, - Executive Director CINHC  
Bob Patterson, RN, MSN – Administrative Director CINHC
- 8:45 – 9:45 a.m. **Keynote Address: The State of the State Address—Nursing Education**  
Stephanie Leach, Assistant Secretary, Policy & Program Development –  
CA Labor and Workforce Development Agency
- 9:45 – 10:15 a.m. **The New Graduate Hiring Dilemma**  
Deloras Jones, RN, MSN – Executive Director, CINHC
- Southern California Simulation Update**  
Carolyn Orlowski, RN, MSN – Regional Coordinator Southern CA , CINHC
- 10:15 – 10:45 a.m. **Break in Exhibit & Poster Area**
- 10:45 – 12:00 p.m. **Clinical Education on the Edge of Possibility**  
Paula Gubrud-Howe, EdD, RN, Project Co-Director, Clinical Education  
Oregon Consortium for Nursing Education
- 12:00 -1:15 p.m. **Lunch in Exhibit & Poster Area**
- 1:15 – 2:15 p.m. **Expert Panel: Sharing Experiences with the Collaborative Model**  
Academic leaders from California
- 2:15 – 2:30 p.m. **Break in Exhibit & Poster Area**
- 2:30 – 3:45 p.m. **Concurrent Sessions**  
1A Academic/Service Partnerships-  
1B Academic/Service Partnerships -  
2A/B Vital SIM Training Workshop sponsored by Laerdal  
3A Patient Safety -  
3B Patient Safety -
- 3:45 – 5:00 p.m. **MD/RN collaborations in simulation (invited)**
- 5:00 – 6:00 p.m. **Networking Reception in the Exhibit and Poster Area**
- 6:00–7:00 p.m. **California Simulation Alliance Meeting**

Contact hours for Day 1 = 6.0 hours

## Magic in Teaching

Day 2—Thursday, March 11, 2010

- 7:30 – 8:00 a.m. **Continental Breakfast and Registration**
- 8:00 – 8:15 a.m. **Welcome and Program Overview**  
Bob Patterson, RN, MSN – Administrative Director CINHC
- 8:15 – 9:15 a.m. **Keynote Address: Medical Errors and Patient Safety**  
John Banja, PhD, Professor, Emory University, Atlanta
- 9:15 – 10:00 a.m. **QSEN Competencies and Nursing Education**  
Tammy Rice, RN, MSN; Jan Boller, PhD, RN
- 10:00 – 10:15 a.m. **Break in Exhibit & Poster Area**
- 10:15–11:00 a.m. **Patient Safety/Simulation and Quality**  
Kelly McKeever, Laerdal Education Specialist
- 11:00 –12:00 p.m. **Patient Safety/Simulation**  
Simulation Team: Providence Little Company of Mary Hospital  
Heidi Traxler, RN, MSN; Sue Revero MSN, RN; Rose Pelikan MSN, RN
- 12:00–1:15 p.m. **Lunch**
- 1:15 – 1:45 p.m. **BRN Update**  
Louise Bailey, RN, MS, Executive Officer
- 2:00–3:30 p.m. **Breakout Sessions**  
1A Academic/Service Partnerships –  
1B Academic/Service Partnerships –  
2A Simulation/Technology Integration –  
2B Simulation/Technology Integration –  
3A Patient Safety –  
3B Writing for publication – Elsevier
- 3:30 p.m. Raffle and adjourn

Contact hours for Day 2 = 6.0 hours

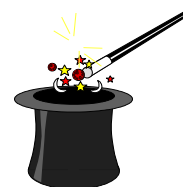

**CINHC** *Optimizing Health  
through Nursing Excellence*  
CALIFORNIA INSTITUTE FOR NURSING & HEALTH CARE

